

ANNUAL REPORT

EXAMINATION DEPARTMENT (Academic Year 2015-16)



SYMBIOSIS INTERNATIONAL UNIVERSITY

(Established under Section 3 of UGC Act, 1956 notification No. F9-12/2001-U3 of Government of India)

Accredited by NAAC with 'A' grade

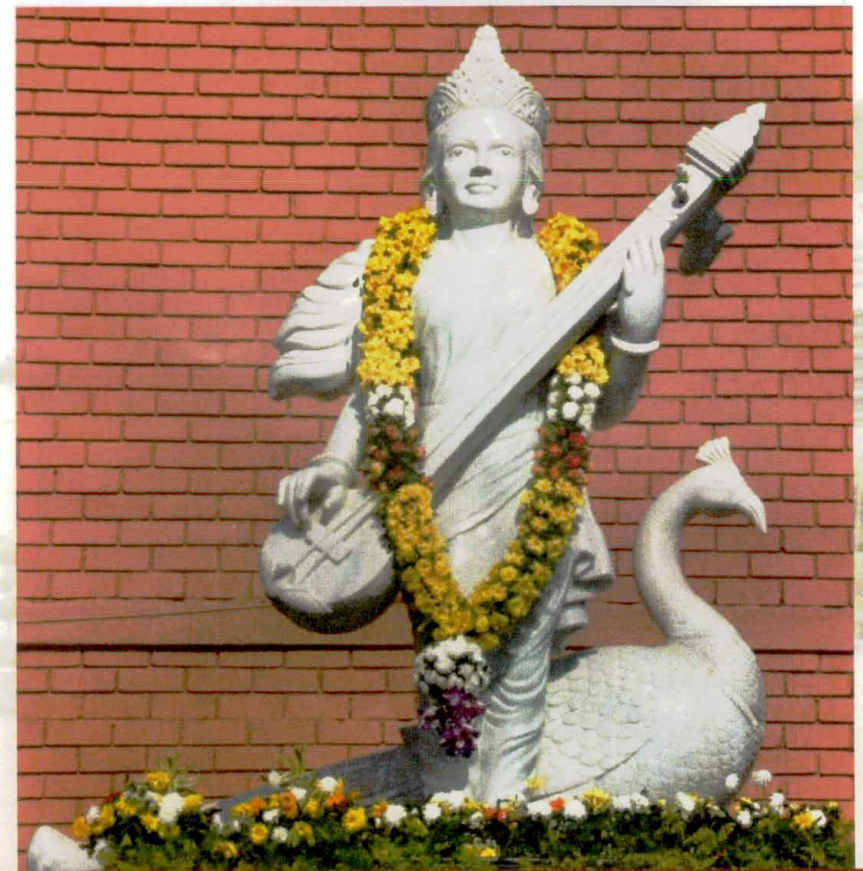

VISION

Promoting International understanding through quality Education

MISSION

- *to inculcate the spirit of 'Vasudhaiva Kutumbakam' (the world is one family)*
- *to contribute towards knowledge generation and dissemination*
- *to promote ethical and value-based learning*
- *to foster the spirit of national development*
- *to inculcate cross-cultural sensitization*
- *to develop global competencies amongst students*
- *to nurture creativity and encourage entrepreneurship*
- *to enhance employability and contribute to human resource development*
- *to promote health and wellness amongst students, staff and the community*
- *to instill sensitivity amongst the youth towards the community and environment*
- *to produce thought provoking leaders for the society*

Index

Sr. No.	Particulars	Page Nos.
1	Organogram of Examination Department	3
2	Examination Department - Key Responsibilities	4
3	Committee Meetings	5
4	Exam Reforms & Software Developments	6
5	Evaluation System	7
6	12 th Convocation	8 – 10
7	Details of Awardees	11 – 18
8	Student Support Services - Verification & Transcript	19
9	Global Immersion Programme	20
10	Average Pass % for the final year 2015-16	21 – 25
11	Examination Schedule and Pass % Report	26 – 36
12	Un-Fair Means Cases	37
13	Revaluation	38
14	Students Complaints / Grievances about Evaluation (Answer Script Review Process)	39 – 40
15	Cases permitted after the Validity of Programme	41 - 44

INTRODUCTION

As a Controller of Examinations, I am glad to present the Annual Report of the Examination Department of the Symbiosis International University; for the Academic Year 2015-16. This year we have successfully implemented the Choice Based Credit System (CBCS) on 10 point scale, as per the UGC Notification.

The 12th Convocation of the University was held at the University campus on Sunday, 13th December 2015. The Hon'ble Minister of State for Finance, Govt. of India Shri Jayant Sinha was the Chief Guest for the Convocation. Shri Manan Kumar Mishra, Chairman, Bar Council of India was the Guest of Honour.

Total 5019 students were eligible for the degree / diploma to be conferred in the convocation. 8 students were the proud winners of Gold medals. Total 38 scholars were awarded the degree of Doctor of Philosophy. (Ph. D.).

Global Immersion Programme (GIP) is a special feature wherein students study courses offered by Foreign Universities. This year 123 students took the programme and acquired credits. This programme bestows a unique global edge to the student.

Students who were not able to complete the programme within the validity due to medical, financial or personal issue were given a special chance to appear for the examinations so they could complete the programme and could get Degree. 72 students were permitted to use this special opportunity, 49 students could complete the programme and were eligible for award of degree.

I place special thanks to Hon'ble Chancellor Sir Dr. S. B. Mujumdar and Vice Chancellor Dr. Rajani Gupte for their valuable guidance and continuous support.

Shradha Chitale
Controller of Examinations



Examination Department

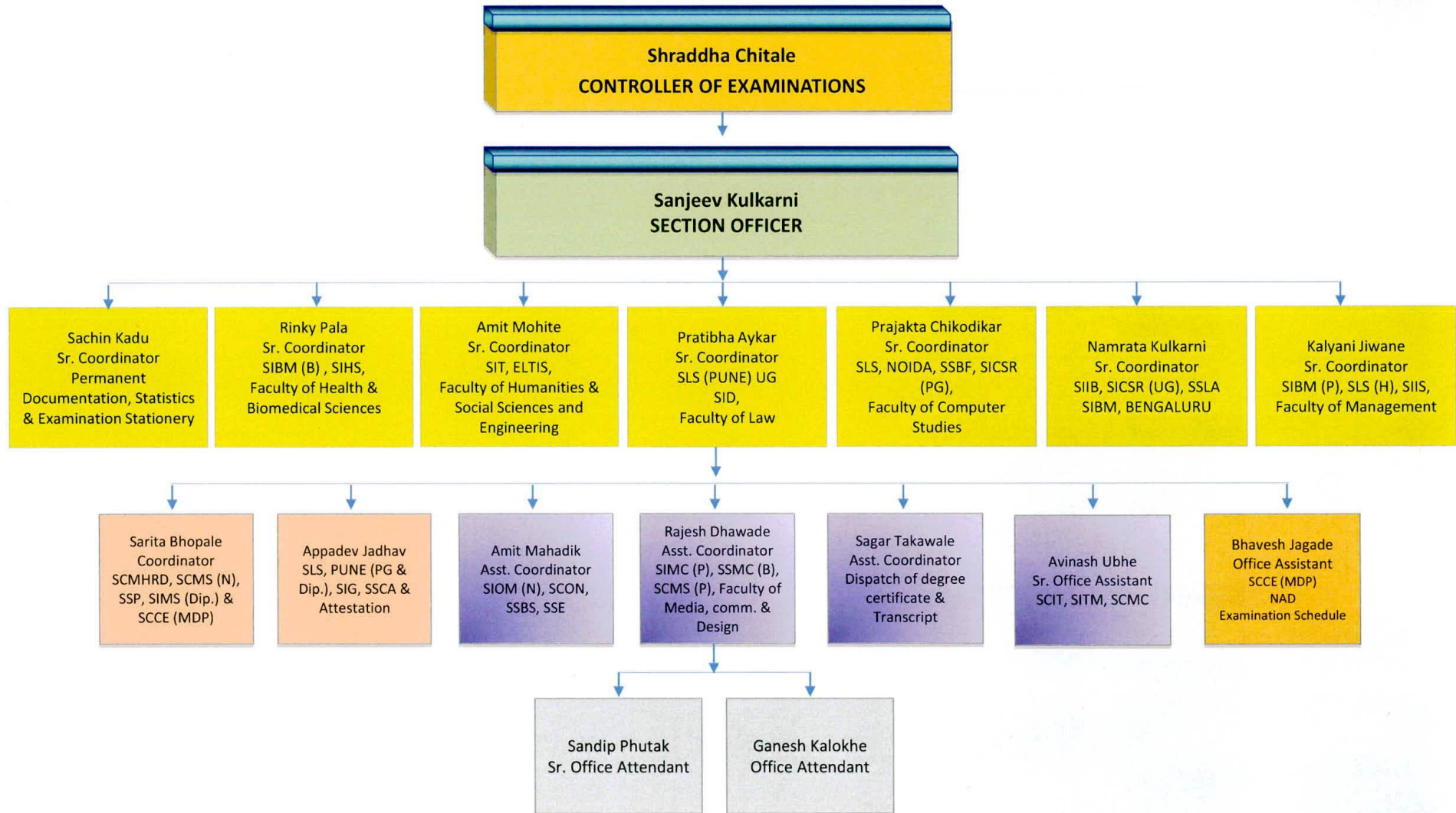

Examination Department - Key Responsibilities

- *Conduction of Examinations*
 - *Release of Time table & Circular*
 - *Release of Exam forms, Hall tickets*
 - *Appointment of Ex. Sr. Supervisor & Vigilance squad*
 - *Printing & Distribution of Question papers*
- *Declaring Results*
 - *Publishing Results on SIU website*
- *Revaluation process & Answer script review*
 - *Revaluation Process (Second Evaluation on request)*
 - *Review of Answer Sheets (To address the grievance against evaluation)*
- *Convocation*
- *Verification*
- *Attestation*
- *Transcript*

Committee Meetings

Name of the Committee	Dates of the Meetings
Board of Examinations (BoE)	October 2015 : 07-08-2015, 05-10-2015 April 2016 : 02-02-2016
BoE Sub Committee	October 2015 : 28-07-2015 to 07-11-2015 April 2016 : 18-01-2016 to 25-02-2016
Un - Fair Means Committee	October 2015 : 19-01-2016, 01-02-2016 April 2016 : 20-06-2016, 01-07-2016
Lapses Committee	30-01-2016
Chancellor's Gold Medal Award Committee	23-11-2015

SIU



Exam Reforms and Software Developments Academic Year 2015-16

- ❑ Implementation of CBCS (Choice Based Credit System) on 10 point scale with relative grading pattern
- ❑ Release of 6th Edition of Exam rule book
- ❑ Revision in rules and procedure for award of Chancellor's Gold medal
- ❑ Generation of appointment letters to coordinate paper setting work through software
- ❑ Generation of appointment letters to examiners for TAP (Term End Assessment Programme) through software
- ❑ Access to Institutes for printing hall tickets through system.
- ❑ Revision in Guidelines for appointment of Junior Supervisor (Graduation with Minimum 2 years of experience in academic administration.)
- ❑ Question papers prepared with Model Answers.

Evaluation System



The evaluation includes continuous and term-end evaluation. Continuous evaluation in general, is formative while the term-end evaluation is summative in nature.

At the end of every term the University shall conduct 'Term-End' examination, under its supervision and jurisdiction.

The University has adopted the policy of continuous evaluation, which shall be carried out by the respective Institute in accordance with the rules and regulations of the University. Continuous evaluation aims at multi-level assessment and may include components like class room / online test, open book test, research essay, assignments, quizzes, case studies, practical, presentations, viva and others as approved by the Board of Studies of the respective Faculty. All the components of evaluation should be spread across the term. Award of marks for attendance, surprise tests and class participation is strictly avoided.

The examination is the entire process of assessment carried at institute and university level which includes both continuous and term- end evaluation





12th Convocation
Sunday, December 13, 2015

Chief Guest
Shri. Jayant Sinhaji
Hon'ble Minister of State for Finance, Govt. of India

12th CONVOCATION - (December 13, 2015)

Passing Month & Year – October 2014 & April 2015
(Regular & Backlog Batches)

38

Ph.D. Degree

2625

Post Graduate
Degree

1611

Under Graduate
Degree

745

Diploma

5019

TOTAL



Chancellor's Gold Medal – 12th Convocation (2015)

Category	Name of the Student/ PRN	Faculty	Institute	Programme
Best Outgoing Student in Post Graduate Programme	SWAPNIL KOTHARI 13020141180	Management	SIBM (Pune)	MBA
Best Outgoing Student in Under Graduate Programme	ISHAN VARMA 11070121641	Engineering	SIT	B. TECH. (Mechanical)
Best Outgoing International Student in Post Graduate Programme	BILEN LEMMA REGASSA 13040342003	Health & Biomedical Sciences	SSBS	M. Sc. (Biotechnology)
Best Outgoing International Student in Under Graduate Programme	PUKAR SHRESTHA 12020621186	Management	SCMS (Pune)	BBA

Sponsored Academic Awards – 12th Convocation (2015)

Category	Name of the Student	CGPA	Institute	Programme
Nani A. Palkhivala Memorial Trust Gold Medal to the topper in LL. M. Programme	AKSHITA PANDE	3.629	SLS, PUNE	LL. M.
Late Chetan Dattaji Gaikwad Gold Medal to the topper in Bachelor of Technology (Civil Engineering) Programme	SAKET PRASAD	3.759	SIT	B. TECH. (CIVIL ENGINEERING)
Late Jayatee Deshmukh award for the Best Outgoing Girl Student	SHIKHA PATHAK	3.297	SIMC, PUNE	MBA (CM)
Late Satpal P. Malhotra Gold Medal of Excellence in Business Management by Weikfield Foundation	BHAVANI C. H.	3.722	SIIB	MBA (IB)

Doctor of Philosophy (Ph.D.) – Convocation 2015

Name of the Candidate	Title of the Thesis	Name of the Guide	Faculty
GIRISH ABHYANKAR	WITNESS PROTECTION IN CRIMINAL TRIAL IN INDIA	DR. B. YUVAKUMAR REDDY	LAW
GIRI GUNDU HALLUR	ANALYTICAL STUDY OF THE INDIAN TELECOM INDUSTRY WITH SPECIFIC REFERENCE TO REGULATION & COMPETITION	DR. VIVEK SANE	MANAGEMENT
ATMARAM SHELKE	ISSUES AND CHALLENGES IN PROTECTING COPYRIGHTS IN CYBERSPACE: A COMPARATIVE ANALYSIS	DR. SHASHIKALA GURPUR	LAW
MANISH SINHA	ASSET MARKETS AND MONETARY POLICY	DR. Y. G. SIVARAM	HUMANITIES AND SOCIAL SCIENCES
DNYANESHWAR SHIRODE	THE IMPACT OF INFORMATION AND COMMUNICATION TECHNOLOGY ON TEACHING ENGLISH TENSES AT THE SECONDARY SCHOOL LEVEL	DR. MADHURI GOKHALE	HUMANITIES AND SOCIAL SCIENCES
ARADHANA NAIR	PROTECTION OF INDIAN TRADITIONAL KNOWLEDGE – FOOD & MEDICINES	DR. V N PARANJPE	LAW
SANDIPAN KALYAN DAS	ASSESSMENT OF VEGETATION CARBON OF WESTERN GHAT REGION, MAHARASHTRA USING GEOSPATIAL TECHNIQUES	DR. TARUN PRATAP SINGH	COMPUTER STUDIES
SANJAY MOHITE	A DESIGN ANALYSIS AND IMPLEMENTATION OF MULTIMODE CONVERTER USING MATRIX TOPOLOGY" A NOVEL APPROACH"	DR. NARAYAN PISHAROTY	ENGINEERING
SUCHITRA KHOJE	IMAGE PROCESSING ALGORITHMS FOR FRUIT QUALITY ASSESSMENT	DR. SHRIKANT K. BODHE	ENGINEERING
VIJAY KUMAR BHARATHI	A RISK ASSESSMENT MODEL USING FUZZY PETRI-NETS FOR ERP ADOPTION BY SMES IN THE AUTO-COMPONENT CLUSTERS	DR. R. RAMAN	COMPUTER STUDIES
ARADHANA GANDHI	STUDY OF SUPPLY CHAIN MANAGEMENT PRACTICES OF ORGANIZED RETAIL"	DR. RAVI SHANKAR	MANAGEMENT
NIZARA ARYA	PERFORMANCE OF TEA INDUSTRY IN ASSAM WITH SPECIAL REFERENCE TO PRODUCTION, EMPLOYMENT AND EXPORT (1990-2010)	DR. O. P. SHUKLA	HUMANITIES AND SOCIAL SCIENCES
MANISHA KETKAR	STUDY OF SUPPLY RISK MANAGEMENT PRACTICES IN INDIA PUNE	DR. OMKAR PRASAD VAIDYA	MANAGEMENT
KRISHNARAO PATIL	INVESTIGATION ON PERFORMANCE AND EMISSION CHARACTERISTICS OF DEE-DIESEL BLENDED CI ENGINE	DR S S THIPSE	ENGINEERING

Doctor of Philosophy (Ph.D.) – Convocation 2015

Name of the Candidate	Title of the Thesis	Name of the Guide	Faculty
PRADEEP KUMAR GUPTA	A STUDY OF ECONOMIC IMPACT OF VIDEO PIRACY OF HINDI FILM PRODUCED IN MUMBAI	DR. BHAMA VENKATRAMANI	MANAGEMENT
BARZAN SALIH MUSTAFA	ANALYSIS OF "RESPONSIBILITY TO PROTECT" AS THE BASIS OF HUMANITARIAN INTERVENTION AND ITS IMPACT ON UNITED NATIONS	DR. SHASHIKANT HAJARE	LAW
SHUCHI MISRA	A STUDY OF RURAL NON-FARM SECTOR EMPLOYMENT IN MAHARASHTRA	DR O P SHUKLA	HUMANITIES & SOCIAL SCIENCES
SUNIL PATIL	ANALYTICAL STUDY INVESTIGATING WORKING MODELS AND BUSINESS IMPACT OF OUTSOURCING INFRASTRUCTURE MANAGEMENT WITH SPECIAL EMPHASIS ON TELECOM NETWORKS	DR. T. PARANJYOTHI	MANAGEMENT
ADYA SHARMA	STUDY OF URBAN CHILD'S INFLUENCE ON FAMILY PURCHASE DECISIONS IN PUNE	DR VANDANA SONAWANE	MANAGEMENT
VINOD SHASTRI	AN ANALYTICAL STUDY OF THE INTRAPRENEURSHIP DEVELOPMENT PROCESS IN THE CORPORATE SECTOR WITH SPECIFIC REFERENCE TO MAHARASHTRA	DR. VIVEK SANE	MANAGEMENT
GOVIND HEMRAJANI	A STUDY OF THE PROSPECTS OF TWO WHEELER MARKET VIS A VIS CAR MARKET IN PUNE DISTRICT	DR. A B RAO	MANAGEMENT
RASHMY MORAY	A STUDY OF CREDIT RISK MANAGEMENT PRACTICES AND ITS IMPACT ON THE INDIAN BANKING INDUSTRY POST BASEL – II IMPLEMENTATION	DR. RAVI CHITNIS	MANAGEMENT
ASHISH THATTE	A CRITICAL STUDY OF BALANCED SCORECARD AS A PERFORMANCE MANAGEMENT SYSTEM FOR PROFIT MAXIMIZATION IN SELECT SECTORS	DR. ASHOK JOSHI	MANAGEMENT
ABHISHEK BEHL	ICT ADOPTION: BUILDING FINANCIALLY INCLUSIVE SECTOR IN RURAL INDIA	DR. MANJU SINGH	MANAGEMENT
SHOMA SHRIVASTAVA	PHARMACEUTICAL MARKETING: ANALYSIS OF STAKEHOLDER NEEDS TO DEVELOP AN OPTIMIZED MANAGEMENT EDUCATION MODEL	DR. NEHA SHARMA	MANAGEMENT
CHARULATA LONDHE - INDORE	A STUDY OF THE COMPETITIVENESS OF THE HANDLOOM PAITHANI SAREE INDUSTRY	DR. RAJANI GUPTE	MANAGEMENT
SUDHAKAR SAH	PARALLELISM IDENTIFICATION AND SCHEDULING OF SEQUENTIAL CODE FOR UPCOMING MULTICORE PROCESSORS	DR. VINAY VAIDYA	COMPUTER STUDIES
PUNITHA CARIAPPA	A STUDY OF THE CONSTRAINTS AND PROSPECTS OF HUMAN RESOURCE ACCOUNTING WITH SPECIAL REFERENCE TO SELECTED INDUSTRIES	DR. BHAMA VENKATRAMANI	MANAGEMENT

Doctor of Philosophy (Ph.D.) – Convocation 2015

Name of the Candidate	Title of the Thesis	Name of the Guide	Faculty
ALPANA AKOLKAR	DEVELOPMENT OF VERBAL AND NON-VERBAL SKILLS AMONG RURAL AND URBAN LEARNERS OF ENGLISH	DR. DAVID HILDA	HUMANITIES AND SOCIAL SCIENCES
LALIT KATHPALIA	DEVELOPING A SYSTEM DYNAMICS BASED SIMULATION MODEL FOR THE INDIAN IT INDUSTRY	DR. ANUPAM SARAF	COMPUTER STUDIES
LAXMAN KAMBLE	HEAT TRANSFER STUDIES OF HORIZONTAL SINGLE TUBE AND TUBE BUNDLES IMMERSERD IN GAS-SOLID FLUIDIZED BED OF LARGE PARTICLES USING ARTIFICIAL NEURAL NETWORK	DR. DILIP PANGAVHANE	ENGINEERING
SAFIA FAROOQUI	A STUDY ON THE ROLE OF PERSON ORGANIZATION FIT IN THE SHAPING EMPLOYEES JOB SATISFACTION AND PERFORMANCE	DR. ASHA NAGENDRA	MANAGEMENT
SHRADDHA PHANSALAKAR	DEVELOPMENT OF CONSISTENCY RATIONING MODEL IN CLOUD DATA-STORES	DR.A.R.DANI	ENGINEERING
RUPAVATARAM SUNITHA RAMAM	GENDER; SEX ROLE ORIENTATION AND ITS IMPACT ON MANAGERIAL EFFECTIVENESS AND EMOTIONAL INTELLIGENCE AMONG INDIAN MANAGERS	DR.M.F.JOSE	MANAGEMENT
GAURAV VIJAY BANSOD	COST EFFECTIVE HARDWARE AND SOFTWARE SOLUTION FOR SECURING AN EMBEDDED SYSTEM	DR.NARAYAN PISHAROTY	ENGINEERING
AMBIKA VISHAL PAWAR	DESIGN OF PRIVACY MODELS IN CLOUD COMPUTING ENVIRONMENT	DR.A.R.DANI	ENGINEERING
PRAVEEN NAIDU V	DESIGN OF COMPACT MULTI BAND ANTENNAS FOR PORTABLE WIRELESS COMMUNICATION SYSTEM	DR.AKSHAY MALHOTRA	ENGINEERING
AMAY YERVDEKAR	STUDY OF THE FACTORS IMPACTING THE COMMERCIALIZATION OF PROFESSIONAL SPORT	DR.KAUSHIK MUKERJEE	MANAGEMENT

Toppers of Degree Programmes – 12th CONVOCAATION (2015)

Sr. No.	FACULTY	INSTITUTE	NAME OF THE STUDENT	PROGRAMME
1	LAW	SLS, PUNE	NEETU AHLAWAT	B.B.A. LL.B.
2		SLS, PUNE	PAYEL MAZUMDAR	B.A. LL.B.
3		SLS, PUNE	AKSHITA PANDE	LL. M.
4		SLS, NOIDA	NIKITA ARORA	B.A. LL.B.
5		SLS, NOIDA	KANISHKA BAJPAI	B.B.A. LL.B.
6	MANAGEMENT	SIBM, PUNE	SWAPNIL KOTHARI	MBA
7		SIBM, PUNE	PATIL VISHWANATH VENKATESH	MBA (EXE)
8		SIIB, PUNE	BHAVANI C H	MBA (IB)
9		SIIB, PUNE	MANASAA LAKSHMI ABBURI	MBA (AB)
10		SIIB, PUNE	MAYURESH SHEKHAR DESHKAR	MBA (E&E)
11		SCMHRD, PUNE	SHITAL PARAKH	MBA (IM)
12		SCMHRD, PUNE	HRISHIKESH WATTAMWAR	MBA (EXE)
13		SCMHRD, PUNE	SHARADA SRIDHAR	MBA
14		SIMS, PUNE	PUSHPENDRA VISHAL KAUSHAL	MBA
15		SIMS, PUNE	MEDHA R. DEDGAONKAR	MBA (EXE)
16		SITM, PUNE	SAURABH ARUN DIXIT	MBA (EXE) (TM)

Toppers of Degree Programmes – 12th CONVOCAATION (2015)

Sr. No.	FACULTY	INSTITUTE	NAME OF THE STUDENT	PROGRAMME
17	MANAGEMENT	SITM, PUNE	SHIVANI REFAD AMIN	MBA (TM)
18		SCMS, PUNE	PUKAR SHRESTHA	BBA
19		SCMS, NOIDA	BINDI SHAKYA	BBA
20		SIOM, NASHIK	DIPTENDU BASU	MBA (EXE) (OM)
21		SIOM, NASHIK	SNEHAL SUBHASHCHANDRA RATHI	MBA (OM)
22		SIBM, BENGALURU	VIJAY RAGHAVAN K	MBA (EXE)
23		SIBM, BENGALURU	SHAH SRUSHTI SIDDHARTH	MBA
24		SSBF, PUNE	JAYALAXMI M DESAI	MBA (B&F)
25	COMPUTER STUDIES	SICSR, PUNE	SALONI SUMIT SIKDAR	BCA
26		SICSR, PUNE	JASPREET KAUR	BBA (IT)
27		SICSR, PUNE	GUPTA ANKITA KEDAR	MBA (IT)
28		SICSR, PUNE	RICHA MISHRA	M. Sc. (CA)
29		SCIT, PUNE	DEVIKA TIBREWAL	MBA (ITBM)
30		SCIT, PUNE	NIRAV KHANDHEDIA	MBA (EXE) (IT)
31	HEALTH & BIOMEDICAL SCIENCES	SIHS, PUNE	SHRADHA KHATI	B. Sc. (MT)
32		SIHS, PUNE	MARATHE RADHIKA KIRAN	M. Sc. (MT)
33		SIHS, PUNE	SAYALEE PAWAR	MBA (HHM)
34		SCON, PUNE	LIGADE TEJASHRI VIVEKANAND	M. Sc. (NURSING)
35		SCON, PUNE	SHRIRAM TANKSALE	B. Sc. (NURSING)

Toppers of Degree Programmes – 12th CONVOCATION (2015)

Sr. No.	FACULTY	INSTITUTE	NAME OF THE STUDENT	PROGRAMME
36	HEALTH & BIOMEDICAL SCIENCES	SCON, PUNE	SHILPA KATOCH	P.B.B. Sc. (NURSING)
37		SSBS, PUNE	DESHMUKH PRIYANKA RAJNIKANT	M. Sc. (BIO)
38		SSBS, PUNE	SWATI VIJAY BHANDARY	M. Sc. (N&D)
39	MEDIA, COMMUNICATION & DESIGN	SIMC, PUNE	PRIYANKA T	MMC
40		SIMC, PUNE	SHARANYA RAMESH	MBA (CM)
41		SID, PUNE	POOJA BHUVANESH KULKARNI	B. DESIGN
42		SIMC, BENGALURU	KAAVYA SAMPATH	MBA (CM)
43		SIMC (UG), PUNE	AMAN DESHMUKH	BMS
44		SSP, PUNE	HAVRA HAJOORI	BFA
45		HUMANITIES & SOCIAL SCIENCES	SSLA, PUNE	ANUSHREE ARUN SHETTY
46	SSE, PUNE		ARSHIYA RATHEE	B. Sc. (ECONOMICS)
47	SSE, PUNE		OMKAR RAUT	M. Sc. (ECO)
48	ENGINEERING	SIT, PUNE	ISHAN VARMA	B. TECH.
49		SIT, PUNE	SHIVRAJ BAGANE	M. TECH. (CAD/CAM)
50		SIT, PUNE	NEHAL JOSHI	M. TECH. (CS)
51		SIT, PUNE	PRIYA DESHMUKH	M. TECH. (E&TC)
52		SIT, PUNE	ARSHAD AHAMAD SUJAUDDIN MOMIN	M. TECH. (G&ST)
53		SIT, PUNE	MAITREYI SANGAL	M. Sc. (PHYSICS)
54		SIG, PUNE	D'CUNHA ORLENE CHRISTINE OSWALD	M. Sc. (GEO)

Student Support Services – Verification & Transcript

Verification applications are sent by Bar Council of India, Embassies, Employment agencies and Educational Institutes to check the educational credentials relevant to Symbiosis International University

No. of educational verification applications received : 2293

Transcripts are issued to students on their request for the purpose of higher education or immigration

No. of Transcript applications received:
477
No. of Sets issued: 1859

GLOBAL IMMERSION PROGRAMME (GIP):

GIP is a special feature of SIU wherein student gets an opportunity to study abroad for a semester at the university of their choice. Students go to the partner universities and study some courses. Courses offered by foreign partner universities are studied carefully and adapted into SIU curriculum in such a way that a student can choose the courses of his/ her choice which are equivalent to the regular courses at SIU.

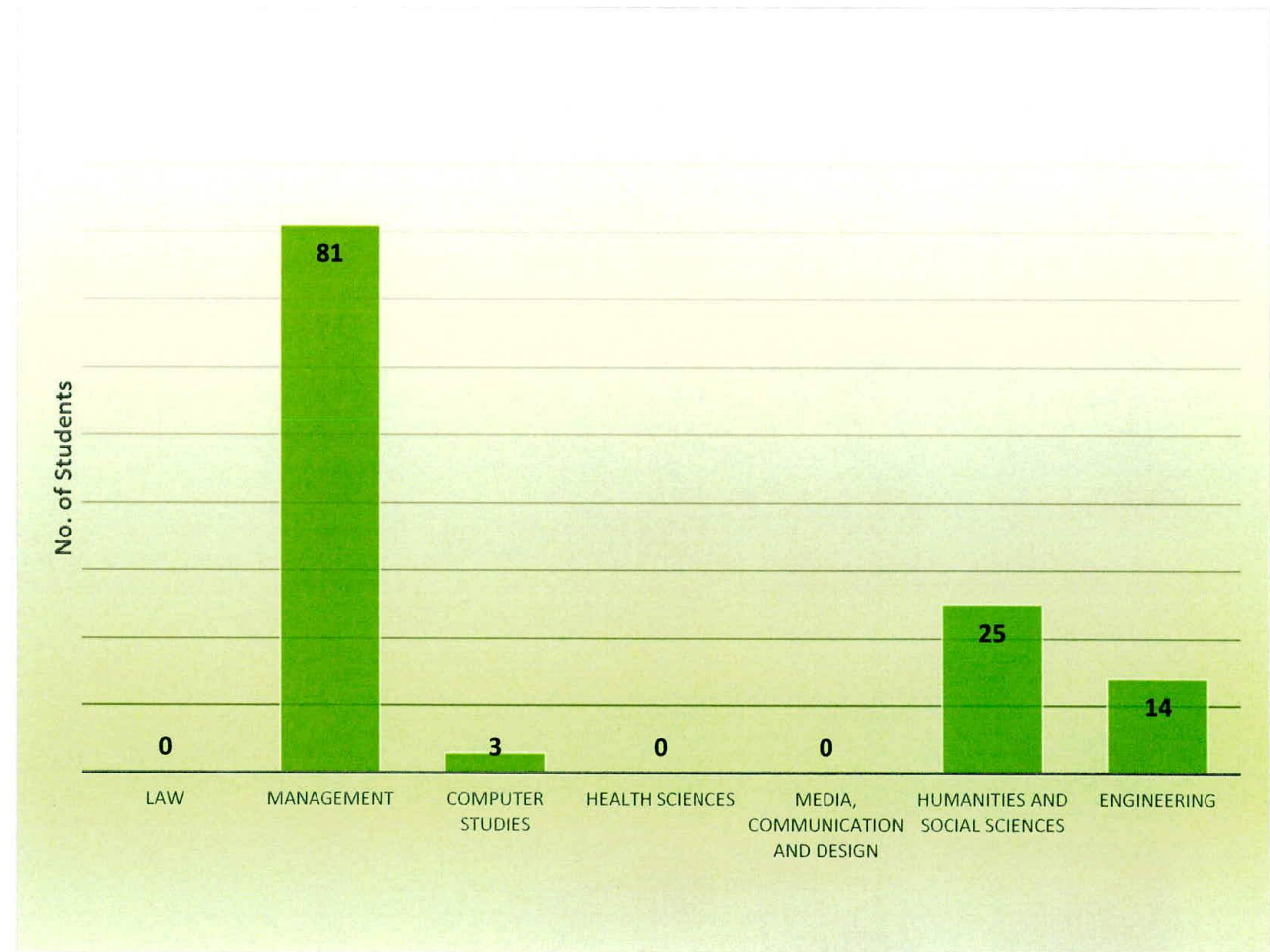

Average Pass Percentage for the Academic Year 2015-16 (Degree Programmes- Regular Batches)

Level	Number of students appeared in the final year examination	Number of students passed in the final year examination	Pass Percentage
PG	2698	2538	94.07
UG	1934	1501	77.61
Combined	4632	4039	87.20

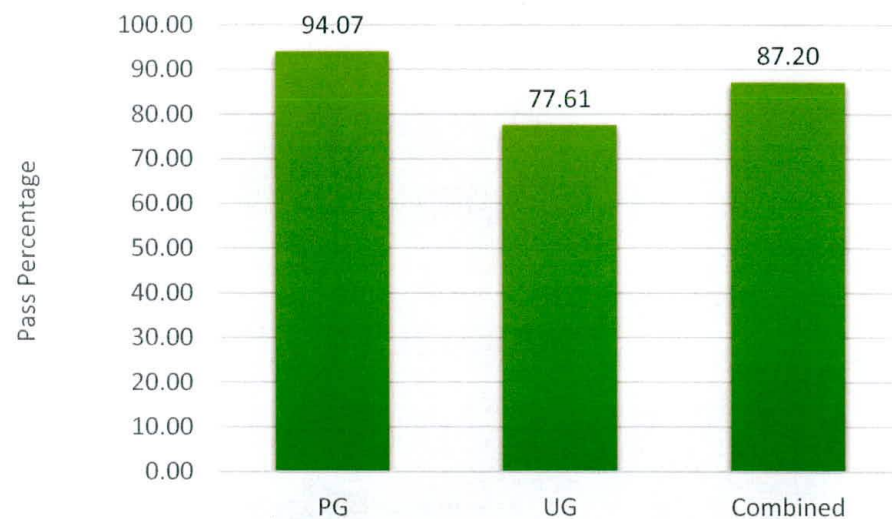

Shubale
Controller of Examinations



Faculty wise Students Appeared & Passed in the Final Year Examination During 2015-16 (Degree Programmes- Regular Batches)

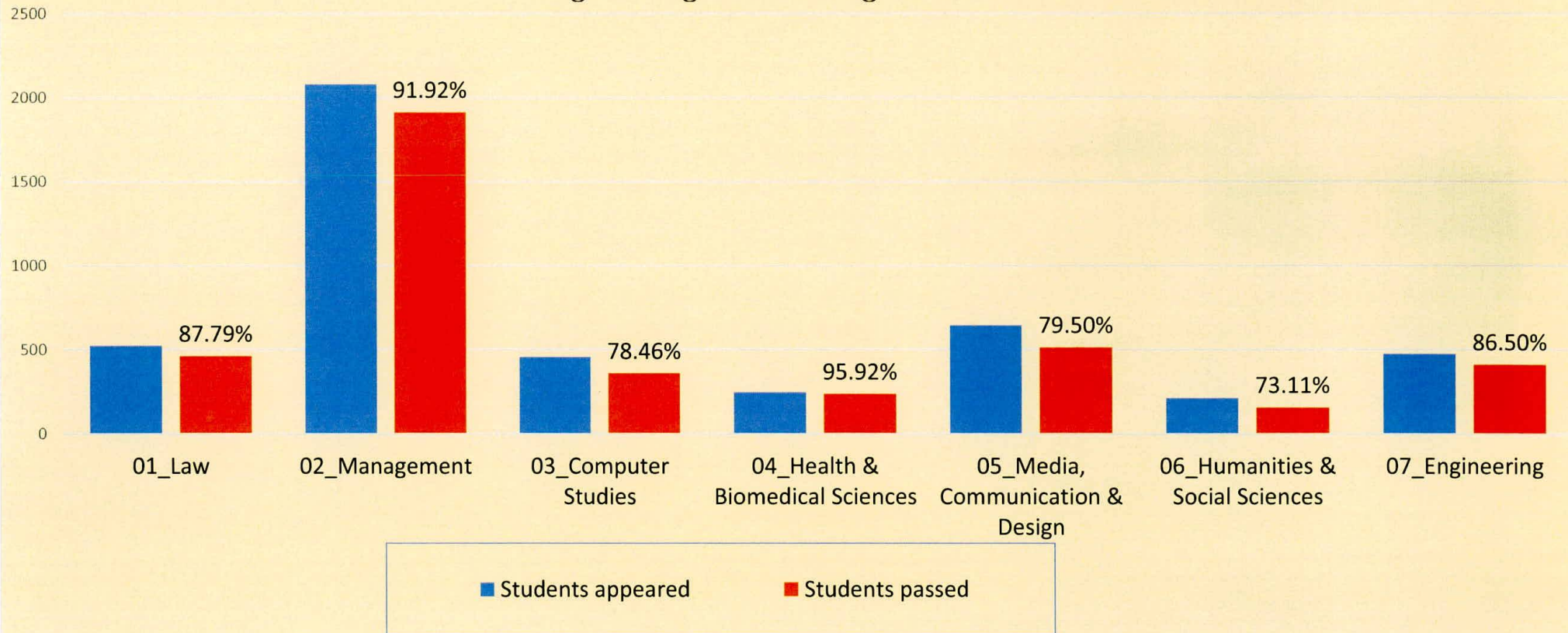

Programme wise No. of students appeared & passed in the final year examination 2015-16
(Degree programmes - Regular Batches, Passing Year: April 2016 and October 2015 for MBA - Executive)

Institute	Programme name	No. of students appeared in the final year examination	No. of students passed	Pass Percentage
SLS, PUNE	BACHELOR OF ARTS AND BACHELOR OF LAWS	65	56	86.15%
SLS, PUNE	BACHELOR OF BUSINESS ADMINISTRATION AND BACHELOR OF LAWS	152	128	84.21%
SLS, PUNE	MASTER OF LAWS	70	67	95.71%
SLS, NOIDA	BACHELOR OF ARTS AND BACHELOR OF LAWS	59	52	88.14%
SLS, NOIDA	BACHELOR OF BUSINESS ADMINISTRATION AND BACHELOR OF LAWS	178	157	88.20%
SIBM, PUNE	MASTER OF BUSINESS ADMINISTRATION	208	205	98.56%
SIBM, PUNE	MASTER OF BUSINESS ADMINISTRATION (INNOVATION AND INTRAPRENEURSHIP)	40	40	100.00%
SIBM, PUNE	MASTER OF BUSINESS ADMINISTRATION (EXECUTIVE)	77	66	85.71%
SIIB	MASTER OF BUSINESS ADMINISTRATION (INTERNATIONAL BUSINESS)	121	111	91.74%
SIIB	MASTER OF BUSINESS ADMINISTRATION (AGRI BUSINESS)	50	49	98.00%
SIIB	MASTER OF BUSINESS ADMINISTRATION (ENERGY AND ENVIRONMENT)	35	35	100.00%
SCMHRD	MASTER OF BUSINESS ADMINISTRATION	226	219	96.90%
SCMHRD	MASTER OF BUSINESS ADMINISTRATION (INFRASTRUCTURE MANAGEMENT)	13	13	100.00%
SCMHRD	MASTER OF BUSINESS ADMINISTRATION (EXECUTIVE)	52	43	82.69%
SIMS	MASTER OF BUSINESS ADMINISTRATION	279	270	96.77%
SIMS	MASTER OF BUSINESS ADMINISTRATION (EXECUTIVE)	32	25	78.13%
SITM	MASTER OF BUSINESS ADMINISTRATION (TELECOM MANAGEMENT)	139	134	96.40%
SITM	MASTER OF BUSINESS ADMINISTRATION (EXECUTIVE) TELECOM MANAGEMENT	12	12	100.00%

SIU



Programme wise No. of students appeared & passed in the final year examination 2015-16
(Degree programmes - Regular Batches, Passing Year: April 2016 and October 2015 for MBA - Executive)

Institute	Programme name	No. of students appeared in the final year examination	No. of students passed	Pass Percentage
SCMS, PUNE	BACHELOR OF BUSINESS ADMINISTRATION	299	230	76.92%
SIOM, NASHIK	MASTER OF BUSINESS ADMINISTRATION (OPERATIONS MANAGEMENT)	103	103	100.00%
SIBM, BENGALURU	MASTER OF BUSINESS ADMINISTRATION	169	163	96.45%
SIBM, BENGALURU	MASTER OF BUSINESS ADMINISTRATION (EXECUTIVE)	20	19	95.00%
SSBF	MASTER OF BUSINESS ADMINISTRATION (BANKING AND FINANCE)	59	52	88.14%
SCMS, NOIDA	BACHELOR OF BUSINESS ADMINISTRATION	101	78	77.23%
SIBM, HYDERABAD	MASTER OF BUSINESS ADMINISTRATION	43	43	100.00%
SICSR	BACHELOR OF COMPUTER APPLICATIONS	51	28	54.90%
SICSR	BACHELOR OF BUSINESS ADMINISTRATION (INFORMATION TECHNOLOGY)	76	38	50.00%
SICSR	MASTER OF BUSINESS ADMINISTRATION (INFORMATION TECHNOLOGY)	67	58	86.57%
SICSR	MASTER OF SCIENCE (COMPUTER APPLICATIONS)	52	36	69.23%
SCIT	MASTER OF BUSINESS ADMINISTRATION (INFORMATION TECHNOLOGY BUSINESS MANAGEMENT)	171	168	98.25%
SCIT	MASTER OF BUSINESS ADMINISTRATION (EXECUTIVE) INFORMATION TECHNOLOGY	38	29	76.32%
SIHS	BACHELOR OF SCIENCE (MEDICAL TECHNOLOGY)	53	47	88.68%
SIHS	MASTER OF BUSINESS ADMINISTRATION (HOSPITAL AND HEALTHCARE MANAGEMENT)	92	91	98.91%
SIHS	MASTER OF SCIENCE (MEDICAL TECHNOLOGY)	12	12	100.00%
SCON	BACHELOR OF SCIENCE (NURSING)	14	13	92.86%
SCON	POST BASIC BACHELOR OF SCIENCE (NURSING)	6	6	100.00%
SCON	MASTER OF SCIENCE (NURSING)	15	15	100.00%
SSBS	MASTER OF SCIENCE (BIOTECHNOLOGY)	28	28	100.00%

SIU



Programme wise No. of students appeared & passed in the final year examination 2015-16
(Degree programmes - Regular Batches, Passing Year: April 2016 and October 2015 for MBA - Executive)

Institute	Programme name	No. of students appeared in the final year examination	No. of students passed	Pass Percentage
SSBS	MASTER OF SCIENCE (NUTRITION AND DIETETICS)	25	23	92.00%
SIMC, PUNE	MASTER IN MASS COMMUNICATION	75	66	88.00%
SIMC, PUNE	MASTER OF BUSINESS ADMINISTRATION (COMMUNICATION MANAGEMENT)	122	118	96.72%
SID	BACHELOR OF DESIGN	189	138	73.02%
SIMC, BENGALURU	MASTER OF BUSINESS ADMINISTRATION (COMMUNICATION MANAGEMENT)	71	70	98.59%
SIMC (UG)	BACHELOR OF MEDIA STUDIES	144	92	63.89%
SSP	BACHELOR OF FINE ARTS (PHOTOGRAPHY)	43	28	65.12%
SSE	BACHELOR OF SCIENCE (ECONOMICS)	100	76	76.00%
SSE	MASTER OF SCIENCE (ECONOMICS)	53	37	69.81%
SSLA	BACHELOR OF SCIENCE / BACHELOR OF ARTS (LIBERAL ARTS)	59	42	71.19%
SIT	BACHELOR OF TECHNOLOGY (CIVIL ENGINEERING)	58	50	86.21%
SIT	BACHELOR OF TECHNOLOGY (COMPUTER SCIENCE AND ENGINEERING)	60	58	96.67%
SIT	BACHELOR OF TECHNOLOGY (ELECTRONICS & TELE-COMMUNICATION ENGINEERING)	80	66	82.50%
SIT	BACHELOR OF TECHNOLOGY (INFORMATION TECHNOLOGY)	27	27	100.00%
SIT	BACHELOR OF TECHNOLOGY (MECHANICAL ENGINEERING)	120	91	75.83%
SIT	MASTER OF TECHNOLOGY (COMPUTER AIDED DESIGN AND MANUFACTURE)	18	18	100.00%
SIT	MASTER OF TECHNOLOGY (ELECTRONICS & TELE-COMMUNICATION ENGINEERING)	18	17	94.44%
SIT	MASTER OF TECHNOLOGY (COMPUTER SCIENCE AND ENGINEERING)	45	39	86.67%
SIG	MASTER OF SCIENCE (GEOINFORMATICS)	48	44	91.67%

Uttarakhand



Average number of days from the date of last semester exam till the declaration of results for the Academic Year 2015-16 (Degree Programmes)

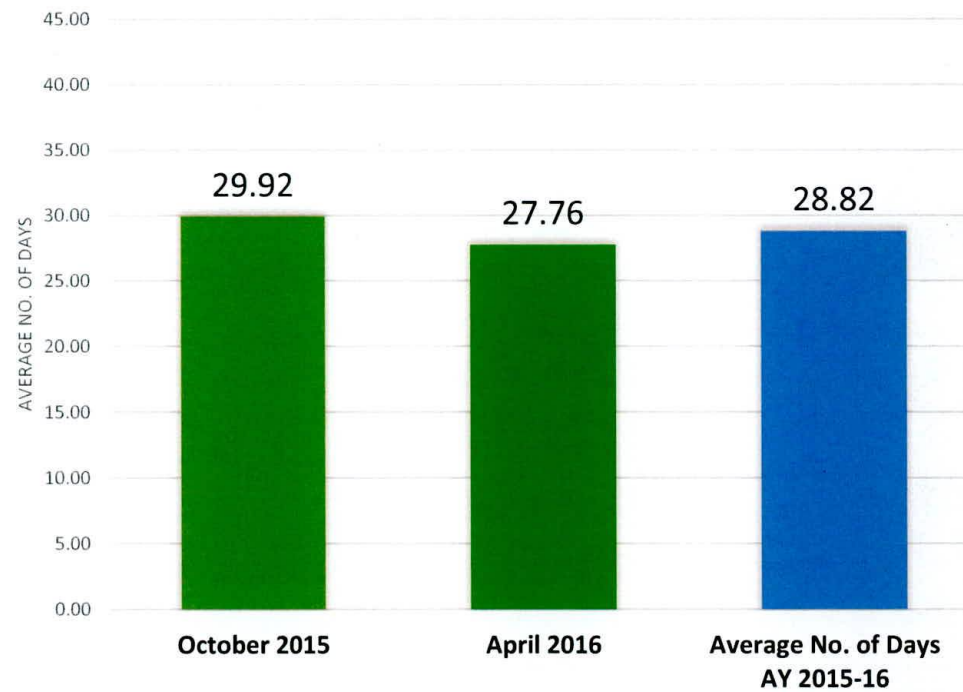

Shubale

Controller of Examinations



Examination Schedule and Pass % for the Academic Year 2015 - 16 (Examination Season October 2015)
(Degree Programmes, Odd Semesters – I, III, V, VII, IX)

Institute	Programme	Start date of Exam	End date of Exam	Students Appeared	Students Passed	Pass %	Date of declaration of results	No of days taken for declaration of the results
SSMC, BENGALURU	MBA (CM)	05-10-2015	14-10-2015	176	122	69.32	28-11-2015	45
SIOM, NASHIK	MBA (OM)	05-10-2015	15-10-2015	230	193	83.91	01-12-2015	47
SIBM, BENGALURU	MBA	09-10-2015	24-10-2015	348	311	89.37	08-12-2015	45
SCIT	MBA (ITBM)	12-10-2015	30-10-2015	364	350	96.15	15-12-2015	46
SIIB	MBA (AB)	19-10-2015	02-11-2015	103	73	70.87	14-12-2015	42
SIIB	MBA (E&E)	19-10-2015	02-11-2015	67	59	88.06	14-12-2015	42
SIIB	MBA (IB)	19-10-2015	03-11-2015	255	231	90.59	14-12-2015	41
SIG	M.SC. (GEO.)	26-10-2015	03-11-2015	95	77	81.05	19-12-2015	46
SITM	MBA (TM)	26-10-2015	04-11-2015	276	246	89.13	10-12-2015	36
SSBF	MBA (B&F)	26-10-2015	06-11-2015	119	95	79.83	21-12-2015	45
SSP	# BFA (PHOTOGRAPHY)	02-11-2015	06-11-2015	90	52	57.78	07-12-2015	31
SSP	# BA (VAP)	02-11-2015	06-11-2015	60	29	48.33	07-12-2015	31
SCMHRD	MBA	21-10-2015	07-11-2015	455	337	74.07	23-12-2015	46
SCMS, PUNE	BBA	14-09-2015	07-11-2015	913	483	52.90	24-12-2015	47
SIBM, PUNE	MBA (EXE.)	23-10-2015	08-11-2015	182	158	86.81	19-12-2015	41
SIMS	MBA	01-10-2015	16-11-2015	593	529	89.21	31-12-2015	45
SIHS	MBA (HHM)	21-10-2015	17-11-2015	184	175	95.11	16-12-2015	29
SLS, PUNE	LL B	29-09-2015	27-11-2015	106	96	90.57	12-01-2016	22
SIMC, PUNE	MMC	19-10-2015	28-11-2015	75	62	82.67	22-12-2015	24
SIMC, PUNE	MBA (CM)	19-10-2015	28-11-2015	255	234	91.76	22-12-2015	24
SIMC, PUNE	MA (MC)	19-10-2015	28-11-2015	63	57	90.48	22-12-2015	24
SID	B.DES	26-10-2015	28-11-2015	754	470	62.33	26-12-2015	28

Programme renamed



Examination Schedule and Pass % for the Academic Year 2015 - 16 (Examination Season October 2015) (Degree Programmes, Odd Semesters – I, III, V, VII, IX)

Institute	Programme	Start date of Exam	End date of Exam	Students Appeared	Students Passed	Pass %	Date of declaration of results	No of days taken for declaration of the results
SCIT	MBA (EXE.) IT	14-11-2015	29-11-2015	81	65	80.25	05-01-2016	37
SIBM, PUNE	# MBA (I&I)	20-11-2015	30-11-2015	40	24	60.00	19-12-2015	19
SIBM, PUNE	# MBA (I&E)	20-11-2015	30-11-2015	37	36	97.30	19-12-2015	19
SIMS	MBA (EXE.)	16-11-2015	30-11-2015	195	173	88.72	08-01-2016	39
SLS, HYDERABAD	BA LL B	02-11-2015	04-12-2015	129	115	89.15	05-01-2016	32
SLS, HYDERABAD	BBA LL B	02-11-2015	04-12-2015	166	139	83.73	05-01-2016	32
SITM	MBA (EXE) TM	21-11-2015	05-12-2015	29	28	96.55	28-12-2015	23
SIBM, HYDERABAD	MBA	29-10-2015	05-12-2015	110	93	84.55	11-01-2016	37
SIBM, PUNE	MBA	23-10-2015	07-12-2015	427	387	90.63	29-12-2015	22
SLS, PUNE	LL M	16-11-2015	14-12-2015	70	59	84.29	12-01-2016	29
SSBS	M.SC. (BT)	02-11-2015	14-12-2015	51	46	90.20	08-01-2016	25
SSBS	M.SC. (ND)	02-11-2015	14-12-2015	48	36	75.00	08-01-2016	25
SSE	B.SC. (ECO)	19-10-2015	16-12-2015	100	53	53.00	07-01-2016	22
SSE	B.SC. (ECO) HON.	19-10-2015	16-12-2015	301	142	47.18	07-01-2016	22
SLS, NOIDA	BA LL B	14-10-2015	18-12-2015	304	197	64.80	16-01-2016	29
SLS, NOIDA	BBA LL B	14-10-2015	18-12-2015	669	442	66.07	16-01-2016	29
SSE	M.SC. (ECO.)	23-10-2015	18-12-2015	107	60	56.07	07-01-2016	20
SIBM, BENGALURU	MBA (EXE.)	21-11-2015	20-12-2015	62	51	82.26	30-01-2016	41

Programme renamed



Examination Schedule and Pass % for the Academic Year 2015 - 16 (Examination Season October 2015)
(Degree Programmes, Odd Semesters – I, III, V, VII, IX)

Institute	Programme	Start date of Exam	End date of Exam	Students Appeared	Students Passed	Pass %	Date of declaration of results	No of days taken for declaration of the results
SIHS	B.SC. (MT)	02-11-2015	22-12-2015	219	168	76.71	20-01-2016	29
SIHS	M.SC. (MT)	02-11-2015	22-12-2015	27	22	81.48	20-01-2016	29
SCMS, NOIDA	BBA	17-11-2015	23-12-2015	348	169	48.56	16-01-2016	24
SCMHRD	MBA (EXE.)	26-11-2015	27-12-2015	106	93	87.74	28-01-2016	32
SICSR	BCA	19-10-2015	28-12-2015	159	70	44.03	20-01-2016	23
SICSR	BBA (IT)	19-10-2015	28-12-2015	239	78	32.64	20-01-2016	23
SLS, PUNE	BA LL B	29-09-2015	29-12-2015	170	106	62.35	22-01-2016	24
SLS, PUNE	BBA LL B	29-09-2015	29-12-2015	541	361	66.73	22-01-2016	24
SLS, PUNE	BA LL B (HON.)	29-09-2015	29-12-2015	353	293	83.00	22-01-2016	24
SLS, PUNE	BBA LL B (HON.)	29-09-2015	29-12-2015	311	250	80.39	22-01-2016	24
SICSR	MBA (IT)	19-10-2015	29-12-2015	153	111	72.55	21-01-2016	23
SICSR	M.SC. (CA)	19-10-2015	29-12-2015	77	58	75.32	21-01-2016	23
SIT	M.TECH (CAD&CAM)	16-11-2015	30-12-2015	36	29	80.56	22-01-2016	23
SIT	M.TECH (E&TCE)	16-11-2015	30-12-2015	31	30	96.77	22-01-2016	23
SIT	M.TECH (CSE)	16-11-2015	30-12-2015	63	56	88.89	22-01-2016	23
SIT	B.TECH (CE)	16-11-2015	05-01-2016	281	178	63.35	30-01-2016	25

Examination Schedule and Pass % for the Academic Year 2015 – 16 (Examination Season October 2015) (Degree Programmes, Odd Semesters – I, III, V, VII, IX)

Institute	Programme	Start date of Exam	End date of Exam	Students Appeared	Students Passed	Pass %	Date of declaration of results	No of days taken for declaration of the results
SIT	B.TECH (CSE)	16-11-2015	05-01-2016	280	216	77.14	30-01-2016	25
SIT	B.TECH (E&TCE)	16-11-2015	05-01-2016	404	287	71.04	30-01-2016	25
SIT	B.TECH (IT)	16-11-2015	05-01-2016	217	166	76.50	30-01-2016	25
SIT	B.TECH (ME)	16-11-2015	05-01-2016	542	343	63.28	30-01-2016	25
SCMHRD	MBA (IM)	28-12-2015	12-01-2016	39	36	92.31	28-01-2016	16
SCMC	# BMS	05-10-2015	15-01-2016	301	185	61.46	06-02-2016	22
SCMC	# BA (MC)	05-10-2015	15-01-2016	144	75	52.08	06-02-2016	22
SSLA	B.SC./BA (LA)	02-12-2015	30-01-2016	337	146	43.32	29-02-2016	30
SCON	B.SC. (NUR.)	*						
SCON	PBBSC (NUR.)	*						
SCON	M.SC. (NUR.)	*						

- Annual Examination Pattern
- # Programme renamed

Shri



Examination Schedule and Pass % for the Academic Year 2015-16 (Examination Season : October 2015)
(Diploma Programmes, Odd Semesters – I, III)

Institute	Programme	Start date of Exam	End date of Exam	Students Appeared	Students Passed	Pass %	Date of declaration of results	No of days taken for declaration of the results
SIHS	PGDEMS	26-09-2015	26-09-2015	135	85	62.96	19-11-2015	54
SIOM, NASHIK	PGDOM	26-10-2015	30-10-2015	6	4	66.67	03-12-2015	34
SCIT	PGPITBM	12-10-2015	30-10-2015	16	12	75.00	15-12-2015	46
SIBM, PUNE	PGDMM	24-10-2015	01-11-2015	25	19	76.00	19-12-2015	48
SIBM, PUNE	PGDHRM	24-10-2015	01-11-2015	9	6	66.67	19-12-2015	48
SIBM, PUNE	PGDOM	24-10-2015	01-11-2015	35	27	77.14	19-12-2015	48
SIBM, PUNE	PGDFM	24-10-2015	01-11-2015	17	8	47.06	19-12-2015	48
SIBM, PUNE	PGDICE	24-10-2015	01-11-2015	20	15	75.00	19-12-2015	48
SIMS	PGPM	26-10-2015	05-11-2015	17	14	82.35	21-12-2015	46
SIMS	PGDBM	16-11-2015	28-11-2015	33	19	57.58	08-01-2016	41
SIMS	PGDFM	16-11-2015	28-11-2015	10	2	20.00	08-01-2016	41
SIMS	PGDHRM	16-11-2015	28-11-2015	12	7	58.33	08-01-2016	41
SIMS	PGDPM	16-11-2015	28-11-2015	9	7	77.78	08-01-2016	41
SIBM, BENGALURU	PGDMM	21-11-2015	29-11-2015	8	5	62.50	30-01-2016	62
SIBM, BENGALURU	PGDFM	21-11-2015	29-11-2015	17	9	52.94	30-01-2016	62
SSBF	PGDBF	28-11-2015	29-11-2015	1	1	100.00	21-12-2015	22
SCMHRD	PGPBA	26-11-2015	02-12-2015	25	24	96.00	16-01-2016	45
SIBM, BENGALURU	PGDOM	21-11-2015	05-12-2015	7	4	57.14	30-01-2016	56
SIBM, BENGALURU	PGDHRM	21-11-2015	05-12-2015	8	3	37.50	30-01-2016	56
SCMHRD	PGDBA	26-11-2015	12-12-2015	23	20	86.96	28-01-2016	47
SCMHRD	PGDHRM	26-11-2015	12-12-2015	7	5	71.43	28-01-2016	47
STLRC	MDHEA	24-02-2016	26-02-2016	17	15	88.24	15-03-2016	18



SIU

Examination Schedule and Pass % for the Academic Year 2015 – 16 (Examination Season : April 2016)
(Degree Programmes, Even Semesters – II, IV, VI, VIII, X)

Institute	Programme	Start date of Exam	End date of Exam	Students Appeared	Students Passed	Pass %	Date of declaration of results	No of days taken for declaration of the results
SIOM, NASHIK	MBA (OM)	04-03-2016	17-03-2016	229	188	82.10	23-04-2016	37
SIBM, BENGALURU	MBA	08-03-2016	22-03-2016	347	308	88.76	03-05-2016	42
SIIB	MBA (E&E)	14-03-2016	26-03-2016	67	64	95.52	04-05-2016	39
SIIB	MBA (AB)	14-03-2016	28-03-2016	103	98	95.15	04-05-2016	37
SIIB	MBA (IB)	14-03-2016	29-03-2016	254	235	92.52	04-05-2016	36
SCIT	MBA (ITBM)	09-03-2016	29-03-2016	364	359	98.63	03-05-2016	35
SITM	MBA (TM)	14-03-2016	30-03-2016	276	243	88.04	11-05-2016	42
SCMHRD	MBA	12-03-2016	31-03-2016	456	404	88.60	14-05-2016	44
SIMS	MBA	29-02-2016	31-03-2016	593	567	95.62	12-05-2016	42
SSBF	MBA (B&F)	14-03-2016	31-03-2016	119	88	73.95	05-05-2016	35
SSMC, BENGALURU	MBA (CM)	28-03-2016	05-04-2016	176	160	90.91	12-05-2016	37
SIBM, HYDERABAD	MBA	28-03-2016	06-04-2016	110	110	100.00	18-05-2016	42
SCMHRD	MBA (IM)	12-03-2016	09-04-2016	39	35	89.74	14-05-2016	35
SIHS	MBA (HHM)	21-03-2016	14-04-2016	183	160	87.43	12-05-2016	28
SIHS	B.SC. (MT)	22-03-2016	21-04-2016	217	161	74.19	19-05-2016	28
SIBM, PUNE	MBA	17-03-2016	23-04-2016	427	408	95.55	13-05-2016	20
SIBM, PUNE	# MBA (I&I)	18-03-2016	23-04-2016	40	40	100.00	13-05-2016	20
SIBM, PUNE	# MBA (I&E)	18-03-2016	23-04-2016	37	29	78.38	13-05-2016	20

Programme renamed



Examination Schedule and Pass % for the Academic Year 2015 – 16 (Examination Season: April 2016)
(Degree Programmes, Even Semesters – II, IV, VI, VIII, X)

Institute	Programme	Start date of Exam	End date of Exam	Students Appeared	Students Passed	Pass %	Date of declaration of results	No of days taken for declaration of the results
SIHS	M.SC. (MT)	22-03-2016	23-04-2016	26	22	84.62	21-05-2016	28
SCMS, NOIDA	BBA	08-03-2016	26-04-2016	351	231	65.81	26-05-2016	30
SLS, PUNE	LL B	14-03-2016	30-04-2016	103	74	71.84	25-05-2016	25
SCMS, PUNE	BBA	29-02-2016	30-04-2016	893	590	66.07	11-06-2016	42
SSP	# BFA (PHOTOGRAPHY)	25-04-2016	30-04-2016	90	53	58.89	20-05-2016	20
SSP	# BA (VAP)	25-04-2016	30-04-2016	58	41	70.69	20-05-2016	20
SLS, HYDERABAD	BA LL B	19-04-2016	05-05-2016	126	112	88.89	04-06-2016	30
SLS, HYDERABAD	BBA LL B	19-04-2016	05-05-2016	162	125	77.16	04-06-2016	30
SIMS	MBA (EXE.)	25-04-2016	06-05-2016	163	117	71.78	17-06-2016	42
SSE	B.SC. (ECO)	23-03-2016	06-05-2016	99	83	83.84	28-05-2016	22
SSE	B.SC. (ECO) HON.	23-03-2016	06-05-2016	290	152	52.41	28-05-2016	22
SSE	M.SC. (ECO.)	25-03-2016	06-05-2016	101	62	61.39	28-05-2016	22
SIMC, PUNE	MMC	25-03-2016	07-05-2016	75	67	89.33	27-05-2016	20
SIMC, PUNE	MBA (CM)	25-03-2016	07-05-2016	249	237	95.18	27-05-2016	20
SIMC, PUNE	MA (MC)	25-03-2016	07-05-2016	61	61	100.00	27-05-2016	20
SIBM, PUNE	MBA (EXE.)	21-04-2016	08-05-2016	111	99	89.19	11-06-2016	34
SID	B.DES	04-04-2016	12-05-2016	719	486	67.59	04-06-2016	23
SITM	MBA (EXE) TM	07-05-2016	15-05-2016	17	16	94.12	13-06-2016	29
SLS, NOIDA	BA LL B	04-04-2016	21-05-2016	299	213	71.24	18-06-2016	28
SLS, NOIDA	BBA LL B	04-04-2016	21-05-2016	673	495	73.55	18-06-2016	28
SIT	M.TECH (CSE)	02-05-2016	21-05-2016	63	54	85.71	09-06-2016	19

Programme renamed



Examination Schedule and Pass % for the Academic Year 2015 – 16 (Examination Season : April 2016)
(Degree Programmes, Even Semesters – II, IV, VI, VIII, X)

Institute	Programme	Start date of Exam	End date of Exam	Students Appeared	Students Passed	Pass %	Date of declaration of results	No of days taken for declaration of the results
SLS, PUNE	BA LL B	14-03-2016	24-05-2016	166	130	78.31	21-06-2016	28
SLS, PUNE	BBA LL B	14-03-2016	24-05-2016	525	400	76.19	21-06-2016	28
SICSR	BCA	30-03-2016	25-05-2016	157	77	49.04	20-06-2016	26
SICSR	BBA (IT)	30-03-2016	25-05-2016	238	97	40.76	20-06-2016	26
SSBS	M.SC. (BT)	25-04-2016	25-05-2016	51	44	86.27	11-06-2016	17
SSBS	M.SC. (ND)	25-04-2016	26-05-2016	48	39	81.25	11-06-2016	16
SICSR	MBA (IT)	11-04-2016	27-05-2016	152	118	77.63	22-06-2016	26
SICSR	M.SC. (CA)	11-04-2016	27-05-2016	71	56	78.87	22-06-2016	26
SCIT	MBA (EXE.) IT	13-05-2016	29-05-2016	48	33	68.75	23-06-2016	25
SSLA	B.SC./BA (LA)	25-04-2016	01-06-2016	333	206	61.86	04-07-2016	33
SIBM, BENGALURU	MBA (EXE.)	14-05-2016	05-06-2016	43	31	72.09	04-07-2016	29
SIG	M.SC. (GEO.)	08-03-2016	05-06-2016	94	89	94.68	22-06-2016	17
SIT	B.TECH (CE)	02-05-2016	06-06-2016	267	140	52.43	29-06-2016	23
SIT	B.TECH (CSE)	02-05-2016	06-06-2016	274	196	71.53	29-06-2016	23
SIT	B.TECH (E&TCE)	02-05-2016	06-06-2016	387	242	62.53	29-06-2016	23
SIT	B.TECH (IT)	02-05-2016	06-06-2016	214	164	76.64	29-06-2016	23
SIT	B.TECH (ME)	02-05-2016	06-06-2016	534	340	63.67	29-06-2016	23

Examination Schedule and Pass % for the Academic Year 2015 – 16 (Examination Season : April 2016)
(Degree Programmes, Even Semesters– II, IV, VI, VIII, X)

Institute	Programme	Start date of Exam	End date of Exam	Students Appeared	Students Passed	Pass %	Date of declaration of results	No of days taken for declaration of the results
SLS, PUNE	BA LL B (HON.)	14-03-2016	07-06-2016	350	260	74.29	05-07-2016	28
SLS, PUNE	BBA LL B (HON.)	14-03-2016	07-06-2016	309	204	66.02	05-07-2016	28
SIT	M.TECH (CAD&CAM)	02-05-2016	08-06-2016	36	32	88.89	29-06-2016	21
SIT	M.TECH (E&TCE)	02-05-2016	08-06-2016	31	29	93.55	29-06-2016	21
SCON	B.SC. (NUR.)	20-06-2016	30-06-2016	124	89	71.77	29-07-2016	29
SCON	M.SC. (NUR.)	20-06-2016	30-06-2016	26	25	96.15	29-07-2016	29
SCON	PBBSC (NUR.)	20-06-2016	28-06-2016	19	16	84.21	29-07-2016	31
SCMC	# BMS	28-03-2016	07-07-2016	293	211	72.01	01-08-2016	25
SCMC	# BA (MC)	28-03-2016	07-07-2016	151	115	76.16	01-08-2016	25
SLS, PUNE	LL M	01-04-2016	21-07-2016	68	67	98.53	10-08-2016	20
SCMHRD	MBA (EXE.)	19-05-2016	06-08-2016	52	41	78.85	24-08-2016	18

Programme renamed



blulali

Examination Schedule and Pass % for the Academic Year 2015 – 16 (Examination Season : April 2016)
(Diploma Programmes, Even Semester – II)

Institute	Programme	Start date of Exam	End date of Exam	Students Appeared	Students Passed	Pass %	Date of declaration of results	No of days taken for declaration of the results
SIHS	PGDEMS	26-03-2016	26-03-2016	144	86	59.72	26-04-2016	31
SIOM, NASHIK	PGDOM	12-03-2016	28-03-2016	6	6	100.00	25-04-2016	28
SCIT	PGPITBM	25-03-2016	29-03-2016	16	16	100.00	03-05-2016	35
SIMS	PGPM	16-03-2016	31-03-2016	17	16	94.12	05-05-2016	35
SSBF	PGDBF	09-04-2016	11-04-2016	1	1	100.00	30-04-2016	19
SIMS	PGDBM	25-04-2016	30-04-2016	30	20	66.67	17-06-2016	48
SIMS	PGDFM	25-04-2016	30-04-2016	9	4	44.44	17-06-2016	48
SIMS	PGDHRM	25-04-2016	30-04-2016	13	8	61.54	17-06-2016	48
SIMS	PGDPM	25-04-2016	30-04-2016	8	7	87.50	17-06-2016	48
SIBM, PUNE	PGDMM	21-04-2016	02-05-2016	22	20	90.91	11-06-2016	40
SIBM, PUNE	PGDHRM	21-04-2016	02-05-2016	7	7	100.00	11-06-2016	40
SIBM, PUNE	PGDOM	21-04-2016	02-05-2016	32	24	75.00	11-06-2016	40
SIBM, PUNE	PGDFM	21-04-2016	02-05-2016	13	11	84.62	11-06-2016	40
SIBM, PUNE	PGDICE	21-04-2016	02-05-2016	18	16	88.89	11-06-2016	40
SIBM, BENGALURU	PGDMM	14-05-2016	22-05-2016	8	8	100.00	04-07-2016	43
SIBM, BENGALURU	PGDFM	14-05-2016	22-05-2016	16	9	56.25	04-07-2016	43
SIBM, BENGALURU	PGDOM	14-05-2016	28-05-2016	7	7	100.00	04-07-2016	37
SIBM, BENGALURU	PGDHRM	14-05-2016	28-05-2016	8	7	87.50	04-07-2016	37
SCMHRD	PGDBA	19-05-2016	11-06-2016	23	15	65.22	13-07-2016	32
SCMHRD	PGDHRM	19-05-2016	11-06-2016	7	6	85.71	13-07-2016	32
SCMHRD	PGPBA	21-03-2016	09-07-2016	25	25	100.00	27-07-2016	18
STLRC	MDHEA	18-07-2016	23-07-2016	17	16	94.12	17-09-2016	56

Handwritten signature



॥ वसुधैव कुटुम्बकम् ॥
SIU

Consolidated Report of Un-Fair Means Committee

October 2015 (Meeting Dates: 19-01-2016 01-02-2016)					
No of students	Result declared	Annulment of concerned courses	Annulment of Semester	Annulment of Semester & Debarred from consecutive exam season	Annulment of Semester & Termination of studentship
40	0	0	37	1	2

April 2016 (Meeting Dates: 20-06-2016 01-07-2016)					
No of students	Result declared	Annulment of concerned courses	Annulment of Semester	Annulment of Semester & Debarred from consecutive exam season	Annulment of Semester & Termination of studentship
48	0	3	45	0	0

SIU



Revaluation details for the Academic Year 2015-16
(Degree Programmes - Regular Batches)

	Number of Students Appeared		Number of Revaluation Applications	
	October 2015	April 2016	October 2015	April 2016
Total	14067	13827	583	528

Students Complaints / Grievances about Evaluation (Answer Script Review Process)
Academic Year 2015-2016, Examination Season : October 2015 & April 2016

Institute	Programme	Student Name	PRN	Course Name	Answer Script Examiner Name	Change in Result Yes/No
SLS, Noida	B.A. LL.B.	Stuti Chpora	11010223060	Comparative Constitution	Dr. Madhukar Sharma	No
SLS, Noida	B.B.A. LL.B.	Abhinav Sharma	10010224005	Corporate Governance & Finance	Mr. Amit Bagga	No
				Civil Procedure Code & Limitation Act I	Ms. Sanjana Bali	No
SLS, Noida	B.B.A. LL.B.	Varun Bhandari	11010224160	Intellectual Property Law	Mr. Saurabh Chandra	No
SLS, Noida	B.B.A. LL.B.	Abhishek Raj	11010224052	Civil Procedure Code & Limitation Act I	Ms. Sanjana Bali	No
SLS, Noida	B.B.A. LL.B.	Kajari Gupta	12010224056	Constitutional Law II	Mr. Ahmed Ali	No
SIIB	MBA (IB)	Eshaan Chawla	14020242010	Agri Commodity Markets	Mr. S.K. Vaze	Yes
SIIB	MBA (IB)	Rahul Chavda	14020241034	Basic Chinese II	Mr. Kiran Kanade	No
				Marketing Models	Dr. Krishnamurthy Inumula	No
SCMS, Pune	BBA	Soham Pathak	12020621256	Regulatory Framework for Entrepreneurship	Dr. Sameera Raees	No

Students Complaints / Grievances about Evaluation (Answer Script Review Process)
Academic Year 2015-2016, Examination Season : October 2015 & April 2016

Institute	Programme	Student Name	PRN	Course Name	Answer Script Examiner Name	Change in Result Yes/No
SCMS, Pune	BBA	Sehul Maheshwari	13020621306	Special Accounts I	Prof. Archana Singh	No
SCMS, Pune	BBA	Tejas Thupari	13020621269	Regulatory Framework for Entrepreneurship	Dr. Sameera Raees	No
SICSR	BCA	Akhil Menon	11030121051	Client Side Web Technology	Ms. Vidya Kumbhar	No
				server Side Web Technology	Ms. Meenal Abhyankar	No
SICSR	BCA	Dhritman Dasgupta	10030121011	C Programming	Mr. Harshad Gune	No
SICSR	BCA	Prajakt Borkar	10030121021	Client Side Web Technology	Ms. Meenal Abhyankar	No
SCMC	BMS	Ujjwal Sen	11050121136	Statistics II	Ms. Snehal Galande	No
SIT	B.Tech (ME)	Swapnil Galav	14070121783	Machine Design-II	Mr. Amol Dalvi	No

Details of Students permitted to appear for Exam after the Validity of Programme (Season October 2015 & April 2016)

Institute	Programme	Batch	Name of the Student	PRN	Appearance (Yes / No)	Result Status (Pass / Fail)
SLS, PUNE	B.B.A. LL.B.	2008-13	LAMYA ZAKI ALI AL HAMDANI	08010124141	YES	PASS
SLS, PUNE	B.B.A. LL.B.	2008-13	TOM CHERIAN	08010124097	YES	PASS
SIIB	MBA (E&E)	2009-11	MOSES MORE	09020243029	YES	PASS
SCMHRD	MBA (IM)	2012-14	MADHUSUDAN VARMA	12020342006	YES	PASS
SCMHRD	MBA (EXECUTIVE)	2012-15	BIPIN PILLAI	12020346007	YES	PASS
SIMS	MBA	2012-14	IPSHITA GUHA	12020441261	YES	PASS
SIMS	MBA (EXECUTIVE)	2010-13	SACHIN PAWAR	10020246047	YES	PASS
SIMS	PGDHRM	2013-14	ROHIT TIKONE	13020469015	YES	PASS
SITM	MBA (TM)	2012-14	PRATIBHA KALWALE	12020541034	YES	PASS
SITM	MBA (TM)	2012-14	VIJAY PRATAP SINGH CHAUHAN	12020541144	YES	PASS
SCMS, PUNE	BBA	2009-12	TUSHAR VERMA	09020621280	YES	PASS
SCMS, PUNE	BBA	2009-12	AMAR KHALKHO	09020621029	YES	PASS
SCMS, PUNE	BBA	2010-13	NIKHILESH FORMA	10020621152	YES	PASS
SCMS, PUNE	BBA	2010-13	KARAN RANA	10020621116	YES	PASS
SCMS, PUNE	BBA	2010-13	KARANDEEP VIRDI	10020621118	YES	PASS
SCMS, PUNE	BBA	2010-13	ALI ABDULHADI ALDERAZI	10020621024	YES	PASS

Details of Students permitted to appear for Exam after the Validity of Programme (Season October 2015 & April 2016)

Institute	Programme	Batch	Name of the Student	PRN	Appearance (Yes / No)	Result Status (Pass / Fail)
SSBF	MBA (BM)	2012-14	RAHUL BAKSHI	12020941020	YES	FAIL
SSBF	MBA (BM)	2012-14	SACHIN SHARMA	12020941040	YES	PASS
SIBM, BENGALURU	MBA (EXECUTIVE)	2012-15	VIJAY SINGH	12020842042	YES	PASS
SIBM, BENGALURU	PGDMM	2013-14	MEGHA G RAJ	13020861009	YES	FAIL
SIBM, BENGALURU	PGDMM	2013-14	PRANITHA T C	13020861013	YES	FAIL
SIBM, BENGALURU	PGDMM	2013-14	SAHANA P BHAT	13020861015	YES	FAIL
SIBM, BENGALURU	PGDOM	2013-14	SATISH K.G.	13020863020	YES	FAIL
SIBM, BENGALURU	PGDHRM	2013-14	THANUJA M	13020865014	YES	FAIL
SIBM, BENGALURU	PGDHRM	2013-14	SWATI MAHALI	13020865013	YES	FAIL
SICSR	BCA	2010-13	MANISH SAINWAR	10030121008	YES	PASS
SICSR	BCA	2010-13	DHRITMAN DASGUPTA	10030121011	YES	FAIL
SICSR	BCA	2010-13	SRI PRAKASH	10030121015	YES	PASS
SICSR	BCA	2010-13	PRAJAKT BORKAR	10030121021	YES	FAIL
SICSR	BCA	2010-13	AJINKYA SHINDE	10030121045	YES	PASS
SICSR	BCA	2010-13	BELYSE NDUWIMANA	10030121057	YES	PASS
SICSR	BBA (IT)	2008-11	SAKET ANAND	08030122023	YES	PASS
SICSR	BBA (IT)	2010-13	ARKAPRABHA DEB	10030122067	YES	PASS
SICSR	BBA (IT)	2010-13	GURVANSH SINGH A	10030122115	YES	FAIL
SICSR	BBA (IT)	2010-13	KARAN SHAH	10030122058	YES	FAIL

Details of Students permitted to appear for Exam after the Validity of Programme (Season October 2015 & April 2016)

Institute	Programme	Batch	Name of the Student	PRN	Appearance (Yes / No)	Result Status (Pass / Fail)
SICSR	MBA (IT)	2012-14	AMIT MEKANE	12030141093	YES	PASS
SICSR	MBA (IT)	2012-14	ABASAGER M B	12030141114	YES	PASS
SICSR	MBA (IT)	2012-14	MOBIT O	12030141116	YES	PASS
SICSR	M.SC (CA)	2012-14	SINWAN SIDDIQUI	12030142045	YES	PASS
SICSR	M.SC (CA)	2012-14	ASHWINI PAWAR	12030142052	YES	PASS
SICSR	M.SC (CA)	2012-14	SUBHADRA T	12030142055	YES	FAIL
SICSR	M.SC (CA)	2012-14	YOGESH MADAV	12030142075	YES	PASS
SICSR	M.SC (CA)	2012-14	ABHIMANYU HANDA	12030142083	YES	FAIL
SICSR	M.SC (CA)	2012-14	RAJKUMAR BIDWE	12030142099	YES	PASS
SICSR	M.SC (CA)	2012-14	SARA SALIMI	12030142100	YES	FAIL
SICSR	M.SC (CA)	2012-14	AMRUT DAGADE	12030142096	YES	FAIL
SICSR	M.SC (CA)	2012-14	NIRAJ KASAR	12030142007	YES	FAIL
SICSR	M.SC (CA)	2012-14	RAJPRIYA CHUDASAMA	12030142087	YES	FAIL
SICSR	M.SC (CA)	2012-14	SHIVBA UTTARWAR	12030142092	YES	PASS
SICSR	M.SC (CA)	2012-14	SONALI YADAV	12030142097	YES	PASS
SIHS	B.SC (MT)	2010-13	PRANALI POPAT RAUT	10040121049	YES	PASS
SCON	P.B.B.SC. (NUR.)	2010-12	SHINE GEORGE	10040222044	YES	PASS
SSBS	M.SC. (N&D)	2012-14	AMIR YEGANESHAKIB	12040343007	YES	PASS
SIMC, PUNE	MBA (CM)	2012-14	ABHINANDAN GUPTA	12050143155	YES	PASS

Details of Students permitted to appear for Exam after the Validity of Programme (Season October 2015 & April 2016)

Institute	Programme	Batch	Name of the Student	PRN	Appearance (Yes / No)	Result Status (Pass / Fail)
SIMC, PUNE	MBA (CM)	2012-14	PRERANA PAWAR	12050143063	YES	PASS
SIMC, PUNE	MBA (CM)	2012-14	ADILA PONGEN	12050143005	YES	PASS
SIMC, PUNE	MBA (CM)	2012-14	NITIN JOSHI	12050143053	YES	FAIL
SCMC	BMS	2010-13	RHEA GABRIELLA GONSALVES	10050121092	YES	PASS
SCMC	BMS	2010-13	VAIBHAV GUPTA	10050121130	YES	FAIL
SCMC	BMS	2010-13	PIYUSH JHAWAR	10050121079	YES	PASS
SCMC	BMS	2010-13	ALINA GUFRAAN	10050121013	YES	FAIL
SCMC	BMS	2010-13	NIKITA KRISHNA KUMAR	10050121071	YES	PASS
SCMC	BMS	2010-13	VAISHNAVI ANANT MEGHE	10050121132	YES	PASS
SCMC	BMS	2010-13	VIDUR ROW	10050121139	YES	PASS
SSE	B.SC (ECO.)	2010-13	NIKITA ARORA	10060221077	YES	PASS
SSE	M.SC (ECO.)	2012-14	SHEFALI SRIVASTAVA	12060242038	YES	PASS
SIT	B.TECH	2009-13	MOHD. SALMAN RAJKOTIA	10070121710	YES	FAIL
SIT	B.TECH	2009-13	SUMIT KULKARNI	10070121908	YES	PASS
SIT	B.TECH	2009-13	NITESH GHANWAT	10070121912	YES	FAIL
SIT	M. TECH (CAD/CAM)	2012-14	PRAFULLA SUNIL PATIL	12070142406	YES	FAIL
SIT	M. TECH (CS)	2012-14	HARSHAL KALE	12070144105	YES	PASS
SIG	M.SC. (GEO)	2012-14	SUHAS SHEDGE	12030342033	YES	PASS

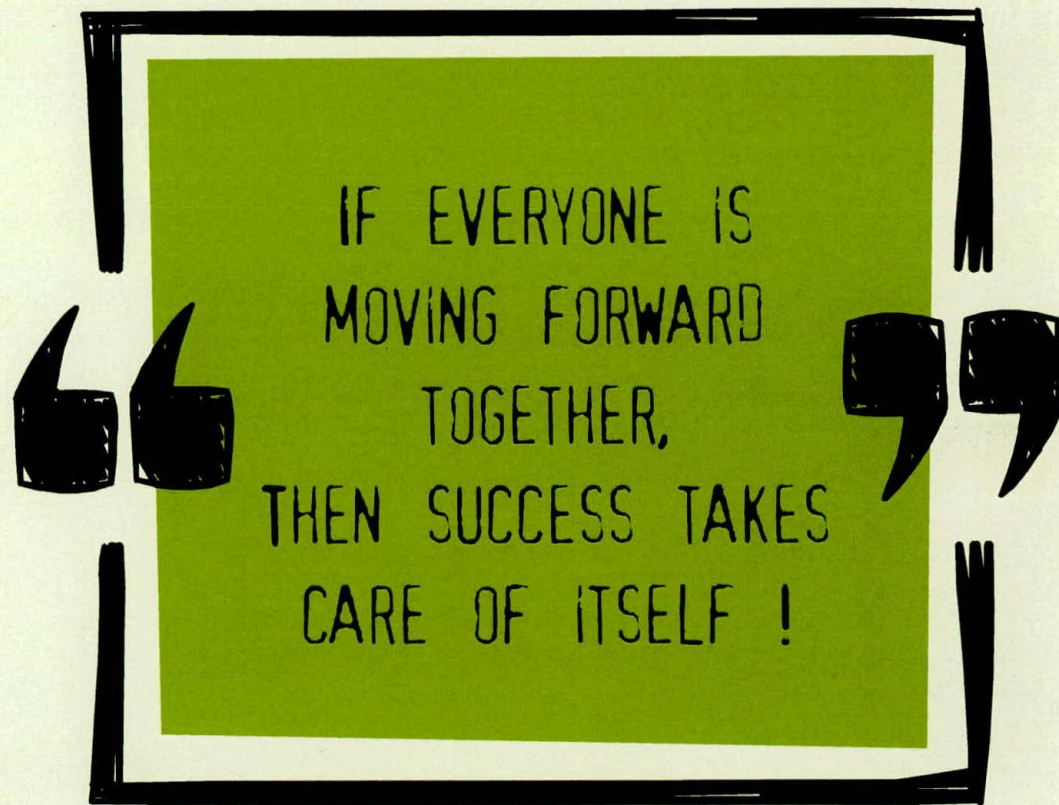

IF EVERYONE IS
MOVING FORWARD
TOGETHER,
THEN SUCCESS TAKES
CARE OF ITSELF !